

FILED
GREENVILLE CO. S. C.

State of South Carolina,

DEC 13 12 02 PM 1947

Greenville County

OLLIE FARNSWORTH
R. M. C.

Know all Men by these Presents, That we, Roger L. Dillard and Eva K. Dillard

in the State aforesaid,

in consideration of the sum of one thousand no/100 Dollars

to us paid by W. M. Shelton

in the State aforesaid, the receipt whereof is hereby acknowledged, have granted, bargained, sold and released, and by these presents do grant, bargain, sell and release unto the said

W. M. Shelton

All that piece, parcel or lot of land in Paris Mountain Township, Greenville County, State of South Carolina, on the west side of Davidson Road, containing 2.1 acres, more or less, and having the following metes and bounds according to survey and plat made by Dalton & Neves, Engineers, September 1947:

Beginning at a point in the center of the bridge spanning East Poorhouse Branch at a point where said branch crosses Davidson Road, and running thence along the center of Davidson Road N. 24 E. 192 feet to a bend in said road; thence still along the center of said road N. 27-08 E. 225 feet to a pin in said road; thence still along the center of said road N. 17-52 E. 100 feet to bend in said road; thence still along said road N. 10 E. 200 feet to iron pin; thence N. 86-15 W. 215.9 feet to center of East Poorhouse Branch; thence with said branch S. 1-55 W. 258 feet; thence still with said branch S. 3-21 W. 203 feet; thence still with said branch S. 3-47 W. 214.6 feet to bend in said branch; thence still with said branch S. 74-15 E. 17 feet to beginning corner.

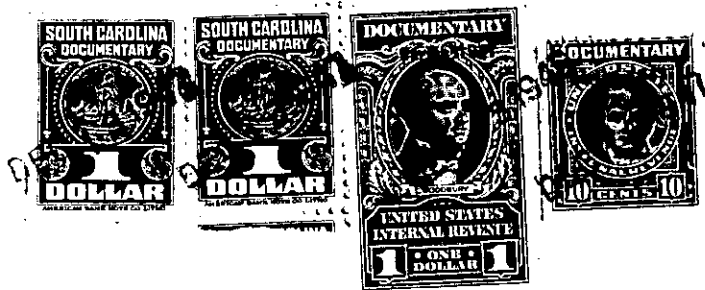

D9-1-85

(with D9-1-17)