

COUNTY OF Greenville.

FILED  
GREENVILLE CO. S. C.

DEC 8 9 19 AM 1947

OLLIE FARNSWORTH  
R. M. C.

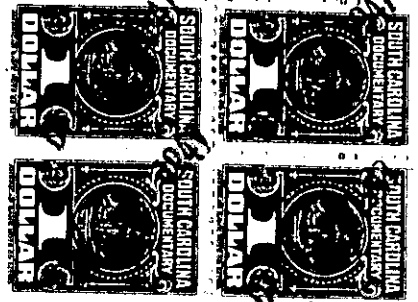
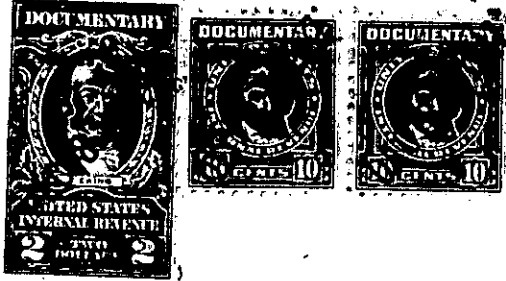

KNOW ALL MEN BY THESE PRESENTS, That ... Annie Lee Lockhart, .....

in the State aforesaid, in consideration of the sum of ... Two Thousand and NO/100 (\$2000.00).

to ... me ..... in hand paid at and before the sealing of these presents  
by ... A.L.Cannon, .....

(the receipt whereof is hereby acknowledged), have granted, bargained, sold and released, and by these presents  
do grant, bargain, sell and release unto the said ... A.L.Cannon, and his heirs and assigns  
forever,

all that piece, parcel or lot of land in Highland Township, Greenville

County, State of South Carolina, being all of tract No. 3 according to plat of the property of D.W., B.F. and E.E. Reese, made by H.S. Brockman, Surveyor on Dec., 2nd., 1928 and having the following metes and bounds, to; wit:-  
BEGINNING at a point in the center of the Few's bridge road, corner of tract no. 3 and no. 2 and runs thence N. 41-00 W. \_\_\_\_\_ to double poplar 3 x on branch; thence N. 13-30 E. 116 feet to sourwood 3x; thence N. 24-45 W. 187 feet to sweet gum 3x on Grady Smith's line; thence S. 46-37 W. 598 feet to willow in old river run; thence S. 66 W. 184.5 feet to Seven bark 3x; thence S. 68.00 W. 391 feet to Maple 3x; thence S. 45-45 W. 120 feet to Double Ash 3x; thence S. 22 W. 130 feet to stake; thence S. 4 W. 100 feet to stake; thence S. 8-30 E. 172 feet to stake; thence S. 3.45 W. 115 feet to Blackgum 3x on bank of South Tiger river; thence N. 49-30 E. 242 feet to point on or near the bank of S. Tiger river; thence N. 45-30 E. 200 feet to point near bend of said river; thence N. 48-30 E. 200 feet to point on or near bank of said river; thence N. 53-15 E. 200 feet to point on bank of said river at bend; thence N. 69-15 E. 200 feet to point on bank of river; thence N. 82 -45 200 feet to point on or near bank of river at bend; thence S. 77 E. 200 feet to point on bank of said river; thence S. 66-30 E. 100 feet to point on river bank at slight bend; thence S. 51 E. 100 feet to point on bank of river at bend; thence S. 12 E. 160 feet to point on river bank near mouth of branch; thence S. 4-30 W. 126 feet to point in Few's Bridge road across South Tiger river; thence S. 29-45 E. 50 feet to point in center of said Few's Bridge road; thence S. 21-30 E. 250 feet to bend in said road; thence S. 38 E. 50 feet to another bend in said road; thence S. 70-30 E. 100 feet to bend in road; thence along road S. 74-30 E. 300 feet to another bend in said road; thence S. 82-30 E. 100 feet to bend in road; thence N. 83 E. 100 feet to bend in road; thence N. 69 E. 100 feet another bend in road; thence N. 66-30 E. 100 feet to another bend in road; thence N. 55 E. 275 feet to point in the center of said Few's Bridge road, the beginning corner, the corner of tracts 2 and 3 and containing thirty-seven and three-tenths acres, more or less, (37.3) this being all of the same tract of land conveyed to me by L.E. Black by deed dated the 7th., day of July, 1943.

TOGETHER with all and singular the Rights, Members, Hereditaments and Appurtenances to the said Premises belonging, or in anywise incident or appertaining.

TO HAVE AND TO HOLD all and singular the Premises before mentioned unto the said  
..... A.L.Cannon, and his, .....  
..... Heirs and Assigns forever.