

THE STATE OF SOUTH CAROLINA,

COUNTY OF *Greenville*



FILED
GREENVILLE CO. S. C.

DEC 6 10 41 AM 1947

OLLIE FARNSWORTH
R. M. C.

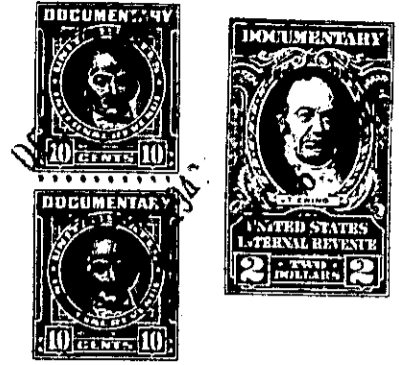

KNOW ALL MEN BY THESE PRESENTS, That *J. M. L. Pitman*

in the State aforesaid, in consideration of the sum of

\$ 2,000⁰⁰ Dollars

to *me* in hand paid at and before the sealing of these presents
by *Leon Pitman*

(the receipt whereof is hereby acknowledged), have granted, bargained, sold and released, and by these presents
do grant, bargain, sell and release unto the said *Leon Pitman*

and his heirs and assigns forever.

all that piece, parcel or lot of land in *Highland* Township, *Greenville*
County, State of South Carolina *Having the following description*

*Beginning on a stake in the Branch in the road
thence down the Branch as the line to the inter-
section of the spring branch. thence up the spring
Branch to the Pitman line, thence with the
Pitman lines to the Bates line, thence with the
Bates line to the Lynn line. thence, with the
Lynn line to the road. thence with the road as
the line to the Beginning corner. containing by Estimation
24 acres more or less, this is a part of the same
land conveyed to me by the Burrell Estate.*

The above described land is _____ the same conveyed to me by
_____ on the _____ day of
19 _____, deed recorded in office Register of Mesne Conveyance for
County, in Book _____ Page _____

TOGETHER with all and singular the Rights, Members, Hereditaments and Appurtenances to the said
Premises belonging, or in anywise incident or appertaining.

TO HAVE AND TO HOLD all and singular the Premises before mentioned unto the said _____

Leon Pitman
and his Heirs and Assigns forever.