

GREENVILLE

SEP 4 4 17 PM 1947

THE STATE OF SOUTH CAROLINA,  
COUNTY OF Greenville

OLLIE FARNSWORTH  
R.M.C.

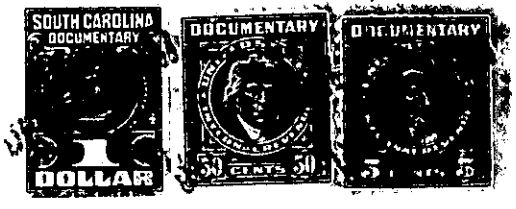

KNOW ALL MEN BY THESE PRESENTS, That I, Grace W. Schilletter,  
.....  
in the State aforesaid, in consideration of the sum of Two Hundred Ten and no/100 .....  
..... Dollars  
to me ..... in hand paid at and before the sealing of these presents  
by Margaret M. Green .....  
(the receipt whereof is hereby acknowledged), have granted, bargained, sold and released, and by these presents  
do grant, bargain, sell and release unto the said Margaret M. Green, and her Heirs and  
Assigns forever,

all that piece, parcel or lot of land in Chick Springs Township, Greenville  
County, State of South Carolina, lying on the north side of the Brushy Creek  
Road, between said Road and the right of way of the Southern Railway,  
near the City of Greer and Southwest therefrom, being all of Lots  
20, 21, 22, 23, and 41 on plat of property made for Mrs. Grace W.  
Schilletter by H. L. Dunahoo, Surveyor, dated September 29, 1947,  
to be herewith recorded, and having the following courses and  
distances, to-wit:

LOTS 20, 21, 22, and 23:

BEGINNING at a stake on the right of way of the Southern Railway,  
being the northwestern corner of Lot No. 23, and runs with the right  
of way of said railway N. 73.38 E. 300 feet to a stake, joint corner  
of Lots 20 and 19; thence with the common line of Lots 20 and 19 S.  
16 E. 150 feet to a stake on the north side of new 30 foot street;  
thence with the north side of said street S. 73.38 W. 217 feet to a  
stake; thence N. 45.52 W. 172 feet to the beginning corner.

LOT 41:

BEGINNING at a stake on the east side of a new street, being  
the joint corner of Lots 40 and 41, and runs thence with the common  
line of these lots in an easterly direction 212 feet to a stake on  
the west side of Brushy Creek Road; thence with the west side of

G5-1-28, 29, 30, 31, 49