

THE STATE OF SOUTH CAROLINA,

COUNTY OF Greenville

FILED
GREENVILLE CO. S. C.

NOV 26 11 45 AM 1947

OLLIE FARNSWORTH
R.M.C.

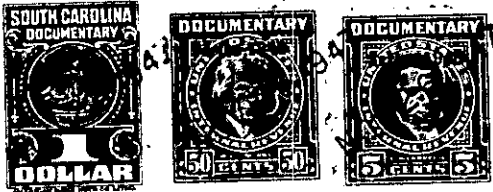

KNOW ALL MEN BY THESE PRESENTS, That He, P. R. Long and Walter W. Goldsmith
.....
in the State aforesaid, in consideration of the sum of Four Hundred (\$400.00) and no/100-----
-----Dollars
to us.....in hand paid at and before the sealing of these presents
by Gertrude M. Whitaker.....
(the receipt whereof is hereby acknowledged), have granted, bargained, sold and released, and by these presents
do grant, bargain, sell and release unto the said.....Gertrude M. Whitaker.....

all that piece, parcel or lot of land in Greenville Township, Greenville
County, State of South Carolina, just outside the city limits of Greenville, located
according to Plat #3, property of Overbrook Land Company and Woodville In-
vestment Company, said plat being made by R. E. Dalton, January, 1924 and
being recorded in Plat Book "F", Page 218, in R.M.C. Office for Greenville County,
said lot being more particularly described below:

BEGINNING at an iron pin on the South side of Woodville Avenue, joint corners
of Lots 115 and 116; thence S. 8-39 E. 119 feet to an iron pin; thence N. 89-16 W.
62 1/2 feet to an iron pin; thence in a Northwesterly direction in a line along center
#115
of said lot, 112 feet more or less to a point on the Southern side of Woodville
Avenue, the point of beginning, being the Eastern half of Lot #115.

GRANTEE to pay taxes for year 1947.

The above described land is the same conveyed to me by
on the day of
19 , deed recorded in office Register of Mesne Conveyance for
County, in Book Page

TOGETHER with all and singular the Rights, Members, Hereditaments and Appurtenances to the said
Premises belonging, or in anywise incident or appertaining.

TO HAVE AND TO HOLD all and singular the Premises before mentioned unto the said.....
Gertrude M. Whitaker
.....
her.....Heirs and Assigns forever.