

THE STATE OF SOUTH CAROLINA, CO. S. C.
COUNTY OF Greenville NOV 24 11 32 AM 1947

OLLIE FARNSWORTH
R. M. C.

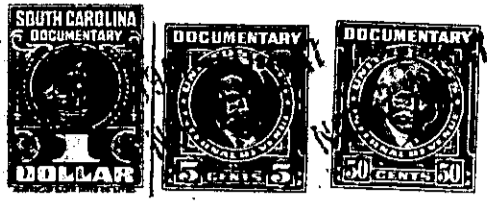

KNOW ALL MEN BY THESE PRESENTS, That J. Haskell Pitman,
.....
in the State aforesaid, in consideration of the sum of Three Hundred Fifty and No/100 (\$350.00)
..... Dollars
to me in hand paid at and before the sealing of these presents
by Lloyd E. Hunt
(the receipt whereof is hereby acknowledged), have granted, bargained, sold and released, and by these presents
do grant, bargain, sell and release unto the said Lloyd E. Hunt, his Heirs and Assigns...
forever

all that piece, parcel or lot of land in Oneal Township, Greenville
County, State of South Carolina, about two and one half miles north from Greer,
lying on the north side of the road that leads from the Mosteller
Road ~~##~~ to Apalache, being shown and designated as all of lot No.
8 on Plat of Property of S. J. Morgan, prepared by H. S. Brockman,
Surveyor, November 19th 1941, said plat being recorded in the office
of the R. M. C. for Greenville County in Plat Book M at page 113,
and being the same property conveyed to me by two deeds recorded in
the office of the R. M. C. for Greenville County in Deed Books 271
at page 435 and 280 at page 69, and having the following courses
and distances, to wit:-

Beginning on a point in the center of the said road that leads
from the Mosteller Road to Apalache (iron pin on the northern bank
of the road), joint corner of lots 8 and 9, and runs thence with the
dividing line of lots 8 and 9 N. 13-20 E. 640.4 feet to an iron pin
on the line of property now or formerly of Fred Brown, joint corner
of lots 8 and 9; thence with the Fred Brown line S. 75-00 W. 113.5
feet to an iron pin on the said line and joint corner of lots 7 and
8; thence with the dividing line of lots 7 and 8 S. 13-20 W. 586 feet
to a point in the center of the said road (iron pin on the north bank
of the road; thence with the center of the said road S. 76-40 E. 100
feet to the beginning corner.

The above described land is the same conveyed to me by
..... on the day of
19, deed recorded in office Register of Mesne Conveyance for
County, in Book Page

TOGETHER with all and singular the Rights, Members, Hereditaments and Appurtenances to the said
Premises belonging, or in anywise incident or appertaining.
TO HAVE AND TO HOLD all and singular the Premises before mentioned unto the said
..... Lloyd E. Hunt, his
..... Heirs and Assigns forever.