

VOL 327 PAGE 394

State of South Carolina,
Greenville County

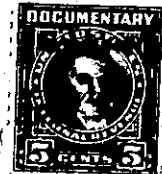
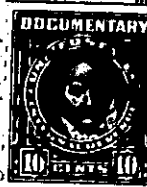
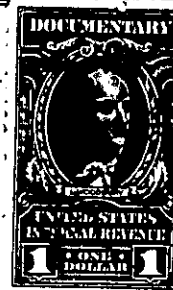
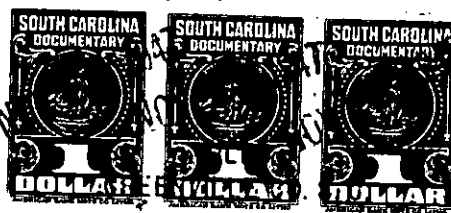

NOV 21 4 21 PM 1947

Know all Men by these Presents, That OLLIE FARNSWORTH
R.M.C.

We, A. Wayne Garrett and Clara W. Garrett

in the State aforesaid,

in consideration of the sum of One Thousand Five Hundred and No/100 (\$1500.00)-----Dollars

to us paid by

Constructioners, Inc.,

in the State aforesaid, the receipt whereof is hereby acknowledged, have granted, bargained, sold and released, and by these presents do grant, bargain, sell and release unto the said

Constructioners, Inc., its successors and assigns
those

All ~~that~~ piece, parcels or lots of land in Greenville Township, Greenville County, State
of South Carolina,

lying and being situate on the West side of Ottaway Drive, being known and designated as Lots #41 and #42, Lanneau Drive Highlands, near the City of Greenville, South Carolina, according to plat of said sub-division prepared by Dalton and Neves, Engineers, August, 1937, as recorded in the R.M.C. Office, Greenville, South Carolina, in Plat Book "D" on page 305, and having according to said plat, the following metes and bounds, to wit:

Beginning at an iron pin on the West side of Ottaway Drive at the intersection of Ottaway Drive with Lanneau Drive, thence continuing along said Ottaway Drive, S.26-13 E. 172 feet to an iron pin at joint front corner of Lots #40 and #41; thence S.63-47 W. 147.8 feet to an iron pin at joint corner of Lots #40 and #41 on the East side of Lanneau Drive; thence along Lanneau Drive N.10-11 E. 223.4 feet to an iron pin on the East side of Lanneau Drive at the intersection of Lanneau Drive with Ottaway Drive; thence continuing on an angle, the chord of which is S.88-19 E. 17.2 feet to an iron pin on the West side of Ottaway Drive at the intersection of Ottaway Drive with Lanneau Drive, the point of beginning.

The herein named Grantee is to pay the 1947 taxes on the above described property.

The lots described above are conveyed subject to the restrictions listed below, which are imposed for the benefit of the Grantor and may be modified by him when such modification is deemed by him to be to the best interest of all concerned.

- (1) This property is for residential purposes only.
- (2) No residence shall be erected on said property costing less than \$3000.00.
- (3) Said property shall never be sold, rented or otherwise disposed of to any person or persons having any percentage of Negro blood.
- (4) No building of any kind shall be erected nearer to the street than 35 feet or nearer than 5 feet to any property line.
- (5) Nothing that constitutes a nuisance or injury to others property shall be permitted.