

State of South Carolina,

Greenville County

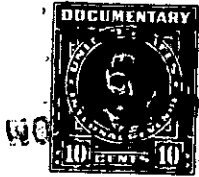

FILED 327 PAGE 179
GREENVILLE CO. S. C.

NOV 17 9 46 AM 1947

OLLIE FARNSWORTH
R. M. C.

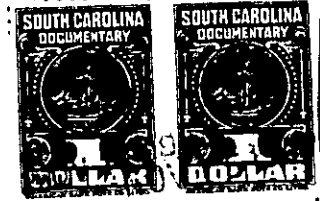

Know all Men by these Presents, That I, Ralph Burdette

in the State aforesaid;

in consideration of the sum of **Nine Hundred (\$900.00)** and the assumption of a mortgage of **Dollars** to me paid by **Grady Mayfield**

in the State aforesaid, the receipt whereof is hereby acknowledged, have granted, bargained, sold and released, and by these presents do grant, bargain, sell and release unto the said

Grady Mayfield

A one-sixth undivided interest in and to

All that piece, parcel or lot of land in **Fairview** Township, Greenville County, State of South Carolina, known as the **Jones Mill** property on **Durbin Creek** adjoining lands of **D. P. Hughes, Roy Fowler et al**, and more particularly described as follows:

Beginning at an iron pin in the center of the county road at a short distance northeast of its intersection with another road at corner of Roy Fowler's land and running thence N. 33-10 E. 95.6 feet to an iron pin in center of the said road; thence N. 63-15 W. 232 ft. to a stake on Hughes' land; thence N. 76-08 W. 426 ft. to an iron pin in road; thence S. 2-00 W. 21 ft. to stake near spring; thence on the same course 488 ft. to corner; thence S. 24 W. 627 ft. to stake; thence N. 68 W. 277 ft. to stake; thence S. 38 W. 441 ft. along J. T. Garrett's land to stake; thence S. 40-50 E. 427 ft. along Sims' land to stone; thence N. 24-54 E. 585.5 ft. to stone; thence S. 66-57 E. 979 ft. to stone on Kellett's land; thence S. 64 E. 166.5 ft. to stake; thence N. 8 E. 1059 ft. along Roy Fowler's property to iron pin; thence N. 63-15 W. 427 ft. to the beginning corner, containing 30.90 acres, more or less.