

VOL 327 PAGE 134

State of South Carolina,

Greenville County



FILED
GREENVILLE CO. S. C.

NOV 15 10 44 AM 1947

OLLIE FARNSWORTH
R. M. C.

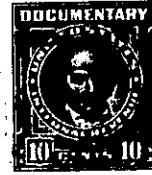
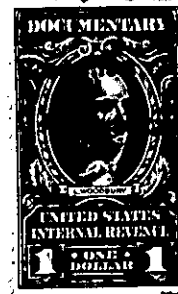

Know all Men by these Presents, That I, Sherman Anderson

NOV

in the State aforesaid, .

in consideration of the sum of SIX HUNDRED (\$600.00) * * * * * Dollars

to me paid by Clay Walker

in the State aforesaid; the receipt, whereof is hereby acknowledged, have granted, bargained, sold and released, and by these presents do grant, bargain, sell and release unto the said Clay Walker,

All that piece, parcel or tract of land situate, lying and being in the State of South Carolina, Greenville County, Saluda Township, and being more particularly described as follows:

BEGINNING at a stone on road leading from C. O. Goodwins to Marydell, South Carolina, running thence E. 5 1/2 chains to a pine; thence SW 2 3/4 chains to W. E. Tuckers line; thence N. E. 17 1/2 chains to a stone on Wm. Bridwell's estate line; running thence N. W. 22 Chains to a stone on said road leading from C. O. Goodwins to Marydell, South Carolina; running thence along said road S. 17 chains to beginning corner, containing 18 7/10 acres more or less, and being one of the tracts of land conveyed to the grantor herein by E. J. Kelley by deed dated the 23rd day of October, 1943 and recorded in the R. M. C. Office for Greenville County in deed volume 257 at page 362.