

THE STATE OF SOUTH CAROLINA,
COUNTY OF GREENVILLE

Received thru Mail NOV 3 1947
at 10 A.M.

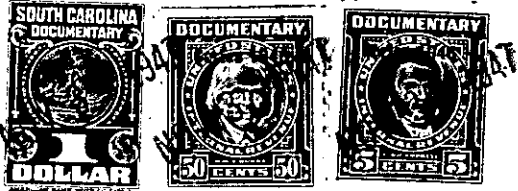

KNOW ALL MEN BY THESE PRESENTS, That Delora McCury Ballew.....
.....
in the State aforesaid, in consideration of the sum of Four hundred fifty and no/100
..(\$450.00)..... Dollars
to me in hand paid at and before the sealing of these presents
by James Edwin Camp
(the receipt whereof is hereby acknowledged), have granted, bargained, sold and released, and by these presents
do grant, bargain, sell and release unto the said..... James Edwin Camp, his heirs and assigns

all that piece, parcel or lot of land in Glassy Mountain Township, Greenville
County, State of South Carolina on the waters of Vaughan Creek, and the waters
of Pacolet River, adjoining the lands of Sarah Blackwell,
Revan and Ballew, and others:

BEGINNING at a stone, Sara Blackwells corner and on the Revan line
and runnin then S. 88 1/2 deg. W 493 feet to an iron pin: then N.
21 1/2 deg. W (1 deg. va) 840 feet to a stone (Weatherbes and Ballews
line) then N. 66 deg. E. 68 ft. to a point, S. 24 deg. E 295 ft.
to a blackgum: then S. 73 1/2 deg. E 142 ft. to a red oak: ther N. 32 1/2
deg. E. 414 ft. to an iron pin (the 3 proceeding calls following
the coundaries of the property of Delora McCur Ballew): then S.
37 de. E. 550 ft. to a stone in the Blackwell line: then S. 10 1/2
deg. W. 417 ft. along the Blackwell line to the point of BEGINNING:

The aforesaid property is a portion of a tract conveyed to
Delora McCur. Ballew, by Oscar Blackwell, date of Octo er 23, 1943
recorded in Vol. 25, page 160 in the office of Register of Mesne
Conveyance for Greenville County, South Carolina:

The description setout herein was taken from a plat prepared
by G. W. Pearson, made from a survey of October, 1947:

The above described land is a protion of the same conveyed to me by
Oscar Blackwell on the 23rd day of
October 1943, deed recorded in office of Register of Mesne Conveyance for
County, in Book 258 Page 160

TOGETHER with all and singular the Rights, Members, Hereditaments and Appurtenances to the said
Premises belonging, or in anywise incident or appertaining.

TO HAVE AND TO HOLD all and singular the Premises before mentioned unto the said.....
James Edwin Camp.....
HisHeirs and Assigns forever.