

THE STATE OF SOUTH CAROLINA,
COUNTY OF GREENVILLE.

FILED
GREENVILLE CO. S. C.

OCT 21 1 52 PM 1947

OLLIE FARNSWORTH
R. M. C.

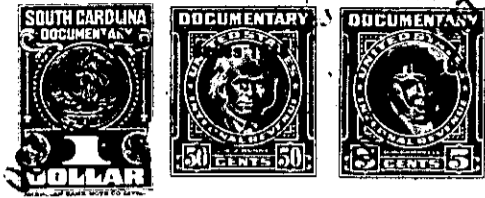

KNOW ALL MEN BY THESE PRESENTS, That I, Jimmie A. Quinn.....

in the State aforesaid, in consideration of the sum of One Hundred and Seventy Five and No/100....
(\$175.00)-----Dollars

to me in hand paid at and before the sealing of these presents
by.... Hoyt W. Crawford and Willie Vernell Crawford.....

(the receipt whereof is hereby acknowledged), have granted, bargained, sold and released, and by these presents
do grant, bargain, sell and release unto the said.. Hoyt W. Crawford and Willie Vernell Crawford,
their heirs and assigns.

all that piece, parcel or lot of land in Greenville Township, Greenville

County, State of South Carolina, being known and designated as Lot No. 4 in Block E, on
plat of Summitt View, recorded in Office of R.M.C. for said County in Plat Book
"A", page 75, said lot having a frontage of 50 feet on Creole Street, with a
depth in parallel lines of 150 feet, being one of the lots conveyed to Cherry
Investment Company by Julia D. Charles by deed dated April 1st, 1932, and record-
ed in Book 144, page 50.

It is understood and agreed that the grantees will pay the taxes for the year 1947.

The above described land is the same conveyed to me by
Cherry Investment Company on the 26th day of
November, 19 46, deed recorded in office Register of Mesne Conveyance for
Greenville County, in Book 312 Page 266

TOGETHER with all and singular the Rights, Members, Hereditaments and Appurtenances to the said
Premises belonging, or in anywise incident or appertaining.

TO HAVE AND TO HOLD all and singular the Premises before mentioned unto the said.....
..... Hoyt W. Crawford and Willie Vernell Crawford, their.....
.....Heirs and Assigns forever.