

line of Boyd's lot toward Lloyd Street 83½ feet to the other rear corner of said Boyd lot; thence in a line towards John Street, the projection of the line of said Boyd lot, thirty (30) feet; thence in a line running away from Lloyd Street and parallel to rear line of the Boyd lot 83-1/2 feet; thence thirty-(30) feet to the joint corner of the Wall and Boyd lots."

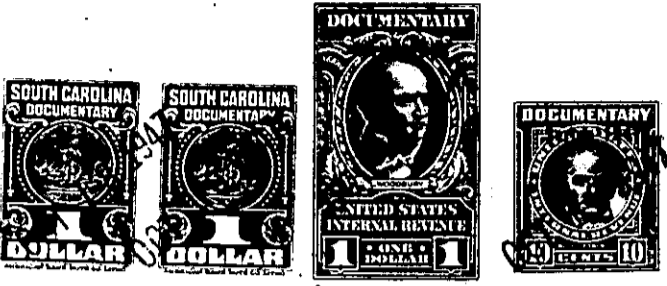

TOGETHER with all and singular the Rights, Members, Hereditaments and Appurtenances to the said Premises belonging, or in anywise incident or appertaining; and all the estate, right, title, claim and interest whatsoever, of the parties to the cause aforesaid, and of each of them in and to the same; and all other persons rightfully claiming from, under, or any of them.

To HAVE AND TO HOLD, all and singular the premises before mentioned, unto the said -----  
Bertha P. Sisk, her ----- heirs and assigns forever.

-----  
-----  
-----