

State of South Carolina  
COUNTY OF GREENVILLE  
GREENVILLE

FILED  
GREENVILLE CO. S. C.

OCT 10 9 41 AM 1947

OLLIE FARNSWORTH  
R. M. C.

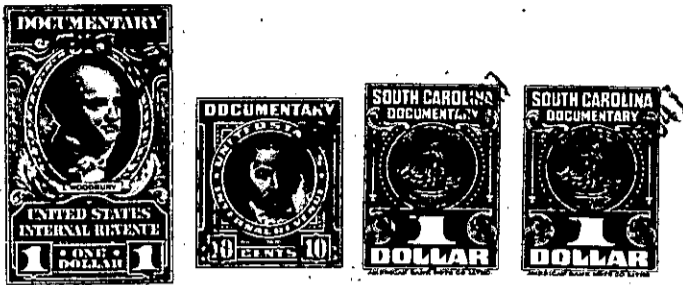

KNOW ALL MEN BY THESE PRESENTS, That Select Homes, Inc.

a corporation chartered under the laws of the State of South Carolina

and having its principal place of business at  
Greenville in the State of South Carolina

for and in consideration of the sum of five hundred forty Dollars,

to it in hand duly paid at and before the sealing and delivery of these presents by the grantee  
hereinafter named (the receipt whereof is hereby acknowledged), has granted, bargained, sold and  
released, and by these presents does grant, bargain, sell and release unto

Lawrence J. Fisher, Jr.

All that piece, parcel or lot of land in Greenville Township, Green-  
ville County, State of South Carolina, known and designated as Lot  
No. 290 as shown on Second Revised plat of Traxler Park, made by  
Dalton & Neves, Engineers, March, 1923, recorded in R. M. C. Office  
for Greenville County in plat book G, pages 115 and 116, and having  
the following metes and bounds:

Beginning at an iron pin on the north side of Rock Creek Drive, joint  
front corner of Lot 289, and running thence along the line of Lot 289  
N. 25-23 W. 235.5 feet to iron pin, joint rear corner of Lot 241;  
thence along the rear line of Lot 241, S. 62-34 W. 70.05 feet to iron  
pin, joint rear corner of lot 291; thence along line of Lot 291, S.  
25-23 E. 239.5 feet to iron pin on Rock Creek Drive; thence along  
Rock Creek Drive N. 59-17 E. 70.3 feet to iron pin, the point of  
beginning, being a portion of the same conveyed to the grantor by  
Romaine Barnes, et al, by deed dated August 2, 1946, recorded in book  
297, page 282.