

OCT 4 11 01 AM 1947

THE STATE OF SOUTH CAROLINA,

COUNTY OF GREENVILLE

OLLIE FARNSWORTH
R. M. C.

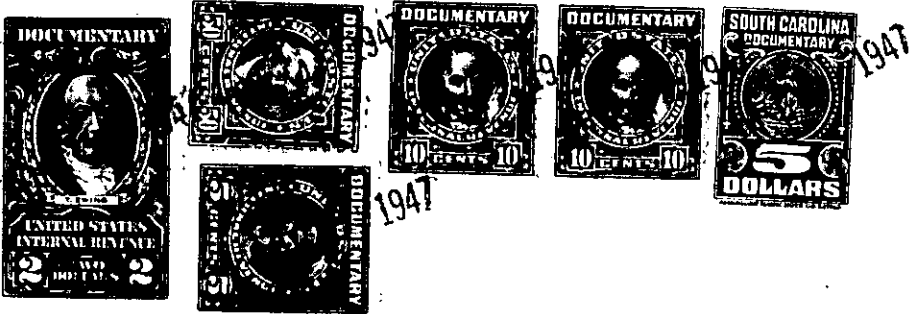

KNOW ALL MEN BY THESE PRESENTS, That

..... We, F. M. Gosnell & Chester Gosnell

in the State aforesaid, in consideration of the sum of

..... Twenty Five Hundred & No/100-----Dollars

to us.....in hand paid at and before the sealing of these presents

by..... Mrs. Mary P. Belue.....

(the receipt whereof is hereby acknowledged), have granted, bargained, sold and released, and by these presents do grant, bargain, sell and release unto the said Mrs. Mary P. Belue.....

all that piece, parcel or lot of land in Glassy Mountain Township, Greenville

County, State of South Carolina, Having the following metes and bounds and courses and distances. Beginning on an iron pin, running thence S. 56 E. 12.72 chains to a stake; thence N. 45, 35E, 1.73 to a stone; thence N. 32 1/2 W. 4.05 to an iron pin; thence N. 76 1/2 W. 9.73 chains to the beginning corner, containing two and forty one hundredths acres (2.40), joined by lands belonging to F.M.Gosnell, S.T.Stewart and others, known as a part of Lot # 1 of Harriet Stewart land, deeded by the court to R.L.Stewart.

ALSO, A certain piece, parcel or tract of land on which is located a grist mill and cotton gin on Mill Creek waters of South Pacolet River. Beginning on a stone at Mrs. Harriet Stewart's corner and runs S. 35 1/2 E. 4.50 chains to a stone; thence S. 62 1/2 E. 2.95 chains to a stone in Bank of Creek at ford on public road; thence N. 25 1/2 E. 4.47 to a stone; thence N. 62 W. 10.39 chains to a stone; thence E. 72 W. 4.90 chains to a dead post-oak; thence N. 28 W. 4.44 chains; thence N. 11 E. 3.50 chains to a dead post oak; thence N. 65 W. 11.40 chains to a stone; thence S. 29 W. 3.31 chains to a stake; thence S. 37 1/2 E. 18 chains to a stone in road; thence about North-east 9.55 chains with middle of said gully to the beginning corner, containing nineteen and two-thirds acres, more or less. Said tract of land being known as Belue & Prewette's Mill tract, adjoining lands of Mrs. Harriet Stewart, M. A. Adams, R. L. Stewart, M.A.Prewette and others, lying on both sides of Jamison Mill Creek.

The above described land is

the same conveyed to me by

on the day of

Greenville

19, deed recorded in office Register of Mesne Conveyance for

County, in Book Page

TOGETHER with all and singular the Rights, Members, Hereditaments and Appurtenances to the said Premises belonging, or in anywise incident or appertaining.

TO HAVE AND TO HOLD all and singular the Premises before mentioned unto the said.....

..... Mrs. Mary P. Belue, her.....
..... Heirs and Assigns forever.