

THE STATE OF SOUTH CAROLINA,
COUNTY OF GREENVILLE

OCT 16 3 19 PM 1947

OLLIE FARNSWORTH
R. M. C.

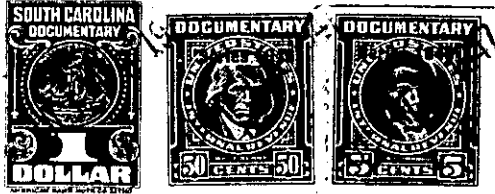

KNOW ALL MEN BY THESE PRESENTS, That **I, ** Vernon Duncan,**
.....
in the State aforesaid, in consideration of the sum of **Three Hundred Fifty and no/100 - -**
.....Dollars
to **me**in hand paid at and before the sealing of these presents
by **J. H. Plumley**
.....
(the receipt whereof is hereby acknowledged), have granted, bargained, sold and released, and by these presents
do grant, bargain, sell and release unto the said **J. H. Plumley, his heirs and assigns**
forever:-

all that piece, parcel or lot of land in **O'Neal** Township, **Greenville**
County, State of South Carolina, **School District 9-I**, about **2 1/2** miles north from
Greer, on the north side of the road leading from **Mosteller Road** to
Apalache, and designated as lot #5 on plat of the **S. J. Morgan** prop-
erty prepared by **H. S. Brockman**, Surveyor, November 19th, 1941 (also
being a new subdivision of lots 3, 4 and 5 of the **W. E. Morrow** prop-
erty as surveyed and platted by **W. P. Morrow**, Feb. 7th, 1934) and
having the following courses and distances, to-wit:-

Beginning on a stake in the center of the road leading from **Mosteller**
Road to **Apalache**, being joint corner of lots 4, 5, 13 and 14, and runs
thence with the center of the said road, **S 76-40 E** one hundred (100)
feet to a stake in center of the road, joint corner lots 5 and 6 on
line of #13 lot; thence with the line of #6 lot,, **N 13-20 E** four hun-
dred seventy-seven and five-tenths (477.5) feet to stake on **Fred**
Brown's line (old dividing line between Nos. 2 and 3 on the **Morrow** plat);
thence with **Fred Brown's** line, **S 75-00 W** one hundred thirteen and
fivetenths (113.5) feet to stake on **Fred Brown** line, joint corner of
lots 4-5; thence with the line of #4 lot, **S 13-20 W** four hundred
twenty-three (423) feet to the beginning corner.