

S. 51-50 W. 1274 ft. to iron pin; thence S. 4-45 W. 648 ft. to the beginning corner, and being bounded on the north by other lands of H. V. Balcome together with tracts numbers 1 and 2 of the Fowler lands, on the east by lands of Charles L. King, on the south by tract number 4 of the Fowler lands, other lands of H. V. Balcome, Mayfield and Hipps, and on the west by J. B. League and H. V. Balcome.

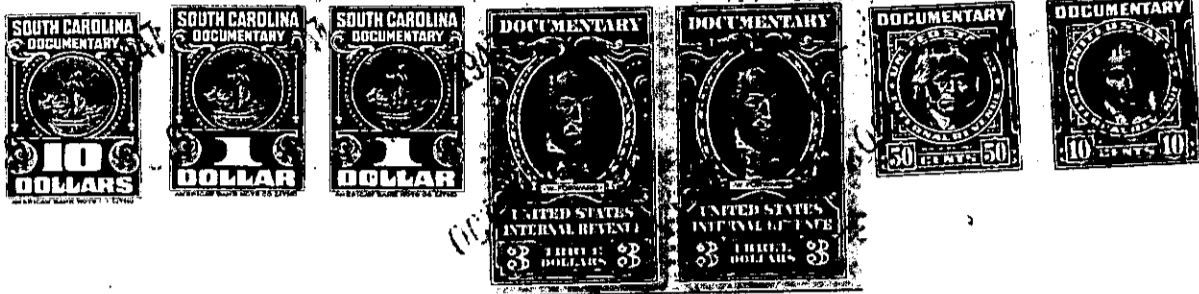

The above described land is _____ the same conveyed to me by _____ on the _____ day of _____ 19 _____ deed recorded in office of Register of Mesne Conveyance for Greenville County, in Book _____ Page _____

TOGETHER with all and singular the rights, members, hereditaments and appurtenances to the said premises belonging or in anywise incident or appertaining.

TO HAVE AND TO HOLD all and singular the premises before mentioned unto the said H. V. Balcome and his

heirs and assigns forever.

AND I do hereby bind myself and my _____ heirs, executors and administrators, to warrant and forever defend all and singular the said premises unto the said _____ H. V. Balcome and his _____

heirs and assigns against me and my _____ heirs and every other person whomsoever lawfully claiming, or to claim the same or any part thereof.

WITNESS my Hand and Seal this 24 day of September in the year of our Lord one thousand nine hundred and forty seven

Signed, Sealed and Delivered in the Presence of

James Richardson
Virginia Richardson

Charles L. King (SEAL)

