

will on file in the office of the Probate Judge for Greenville County, which will was construed in Judgment Roll E-9789 on file in the office of the Clerk of Court for Greenville County, dated December 31, 1943 in which the Court held that the grantor herein was devised a fee simple title in said lot.

The grantee is to pay taxes for 1947.

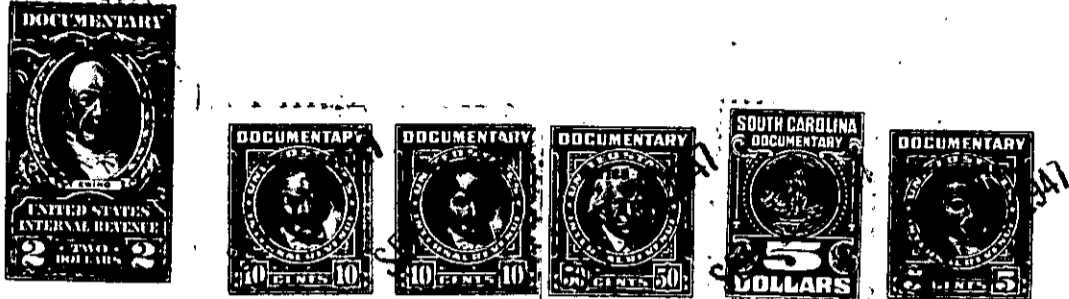

The above described land is

W. D. Workman

November

Greenville County, in Book 89

Page 15

R. P. Peterson
the same conveyed to me by

on the 30th day of

19 21 deed recorded in office of Register of Mesne Conveyance for

TOGETHER with all and singular the rights, members, hereditaments and appurtenances to the said premises belonging or in anywise incident or appertaining.

TO HAVE AND TO HOLD all and singular the premises before mentioned unto the said

Rosa Lee Ligon, her

heirs and assigns forever.

AND I do hereby bind myself, my heirs, executors and administrators, to warrant and forever defend all and singular the said premises unto the said

Rosa Lee Ligon, her

heirs and assigns against me and my heirs and every other person whomsoever lawfully claiming, or to claim the same or any part thereof.

WITNESS my Hand and Seal this 23rd day of September

in the year of our Lord one thousand nine hundred and forty-seven.

Signed, Sealed and Delivered
in the Presence of

Mary Louise Sullivan
D. R. Cain

Hattie L. Peterson (SEAL)

(SEAL)

(SEAL)

(SEAL)

(SEAL)