

THE STATE OF SOUTH CAROLINA,
COUNTY OF GREENVILLE

FILED
GREENVILLE CO. S. C.

OCT 14 4 30 PM 1947

OLLIE FARNSWORTH
R.M.C.

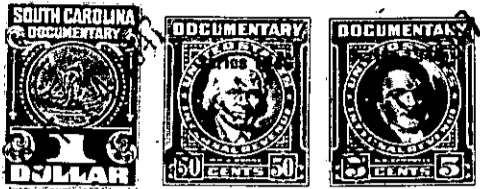

KNOW ALL MEN BY THESE PRESENTS, That I, W. L. Ross,

.....
in the State aforesaid, in consideration of the sum of Four Hundred Twenty-five and no/100
..... Dollars
to me..... in hand paid at and before the sealing of these presents
by W. C. Chandler.....
(the receipt whereof is hereby acknowledged), have granted, bargained, sold and released, and by these presents
do grant, bargain, sell and release unto the said W. C. Chandler, and his Heirs and
Assigns forever,

all that piece, parcel or lot of land in O'Neal Township, Greenville
County, State of South Carolina, about three miles northwest from the City of
Greer, lying on the south side of road leading from State Highway
No. 13 to Ansel School House, being all of Lots Nos. 18 and 19 on
Plat No. 1 of the R. B. Mason Estate, made by H. L. Dunahoo, Surveyor,
dated August 17, 1947, copy of which is on file in the RMC Office of
Greenville County, and having the following courses and distances,
to-wit:

BEGINNING on stake on the south side of said Ansel School Road,
being the joint corner of Lots Nos. 19 and 20, and runs thence with
the common line of Lots 19 and 20 in a southeasterly direction 194
feet to a stake on line of Lot No. 26; thence with the line of Lot
No. 26, S. 73.00 W. 200 feet to a stake, corner of Lots 17 and 19,
18 and 26; thence with the common line of Lots 17 and 18 in a north-
westerly direction 198 feet to a stake on the south side of the
Ansel School Road; thence with the south side of said Road N. 74.30 E.
200 feet to the beginning corner.