

on the North by lands of R. L. Simpson, on the East by lands of R. B. Garrison and W. P. Nesbitt, and on the South by Piedmont-Grove Road, and by certain small lots now or formerly owned by Walt Nealy, Robert Lovelace, and Henry Gantt.

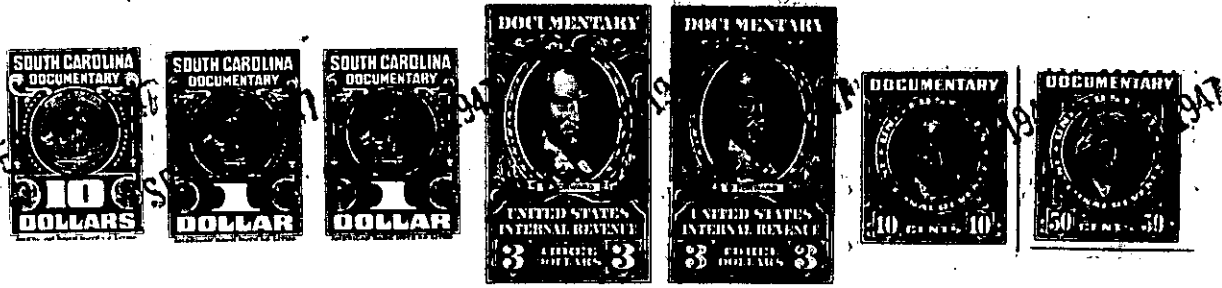

The above described land is _____ the same conveyed to me by _____
on the _____ day of _____
19 _____ deed recorded in office of Register of Mesne Conveyance for
Greenville County, in Book _____ Page _____

TOGETHER with all and singular the rights, members, hereditaments and appurtenances to the said premises belonging or in anywise incident or appertaining.

TO HAVE AND TO HOLD all and singular the premises before mentioned unto the said

J. L. Banks, his

heirs and assigns forever.

AND We do hereby bind ourselves, our _____ heirs, executors and administrators, to warrant and forever defend all and singular the said premises unto the said

J, L. Banks, his

heirs and assigns against us _____ and our _____ heirs and every other person whomsoever lawfully claiming, or to claim the same or any part thereof.

WITNESS our Hand s and Seal this 5th day of September
in the year of our Lord one thousand nine hundred and forty -seven

Signed, Sealed and Delivered
in the Presence of

William C. Adkins
W. Adkins

Nelle E. Phillips (SEAL) ✓
Adelle E. Winn (SEAL) ✓
Jesse E. Hillis (SEAL) ✓
Mary E. Banks (SEAL) ✓
Katie E. Sloan (SEAL) ✓

Charles David C. Lawrence